MJESNI ODBOR Popovec

SJEDIŠTE: Popovec, Strossmayerov trg 1

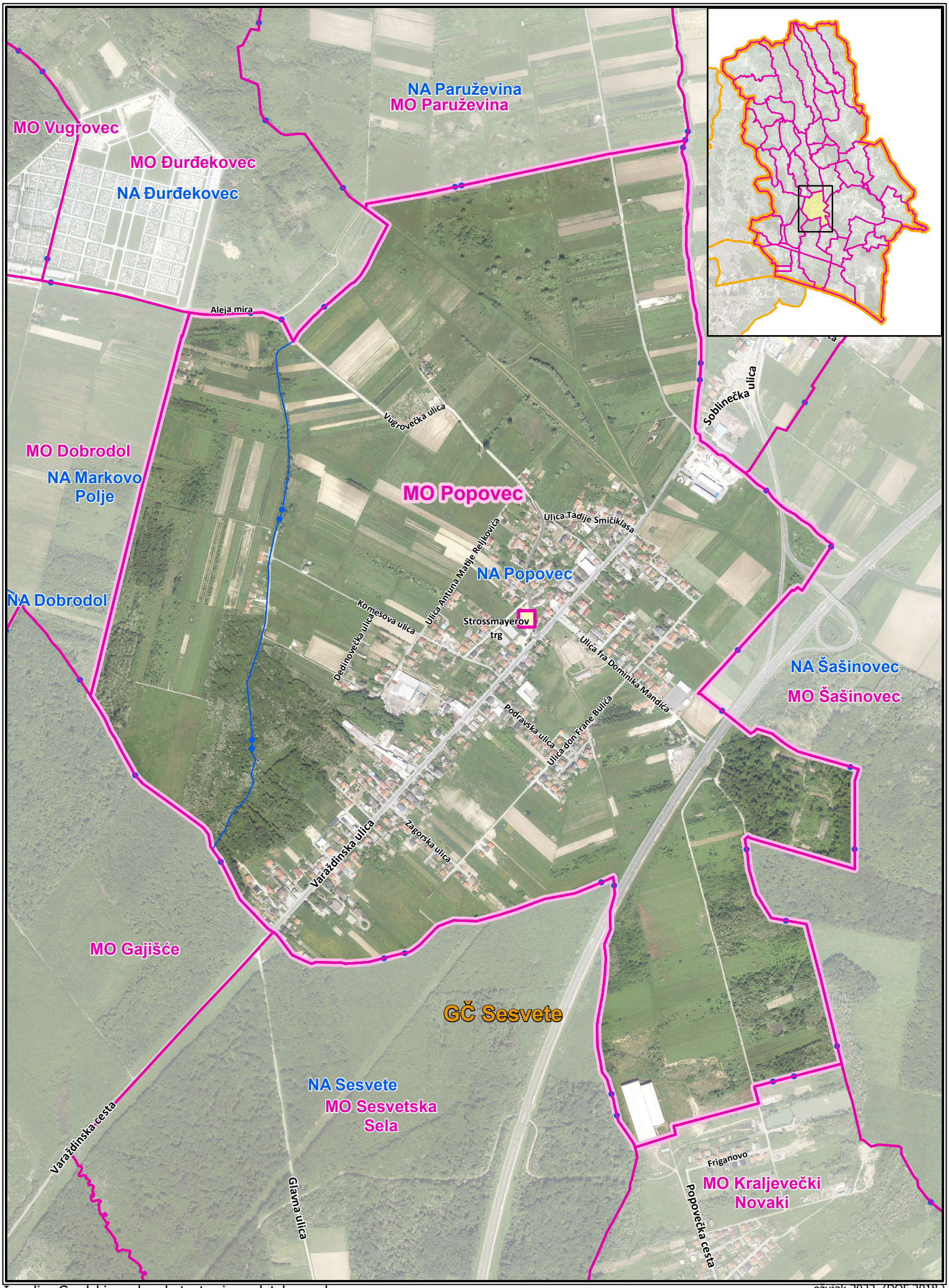

Izradio: Gradski ured za katastar i geodetske poslove

ožujak 2022. (DOF 2018.)